

ELEVATION

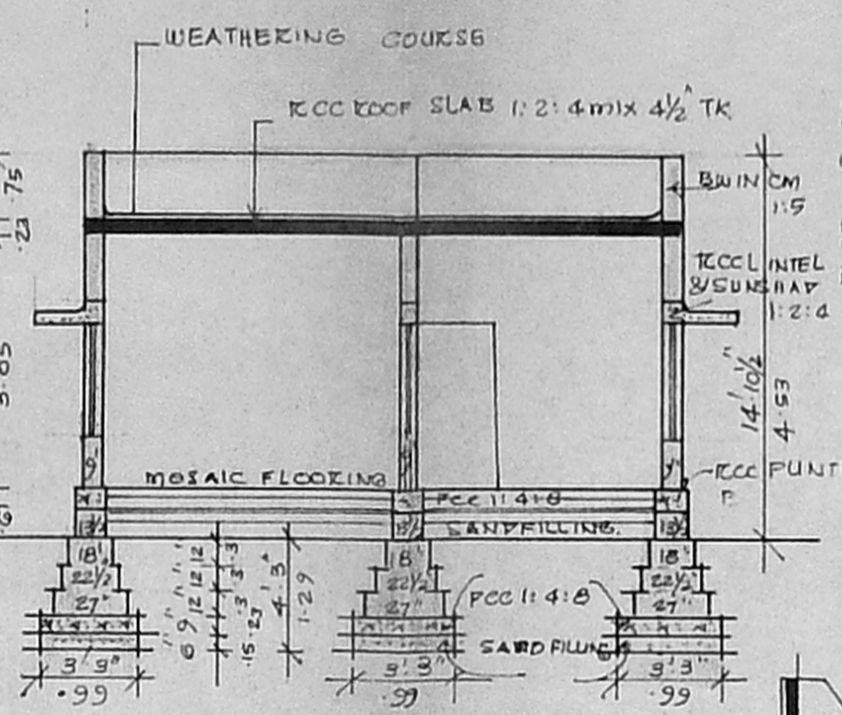

SECTION ON AB

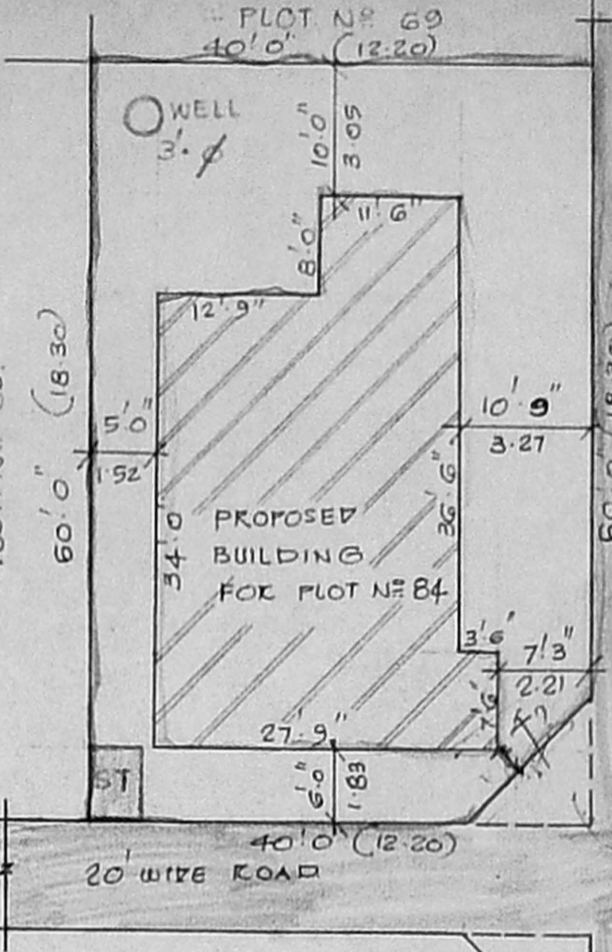

SITE PLAN

SCALE: 1"=16' (1:200)

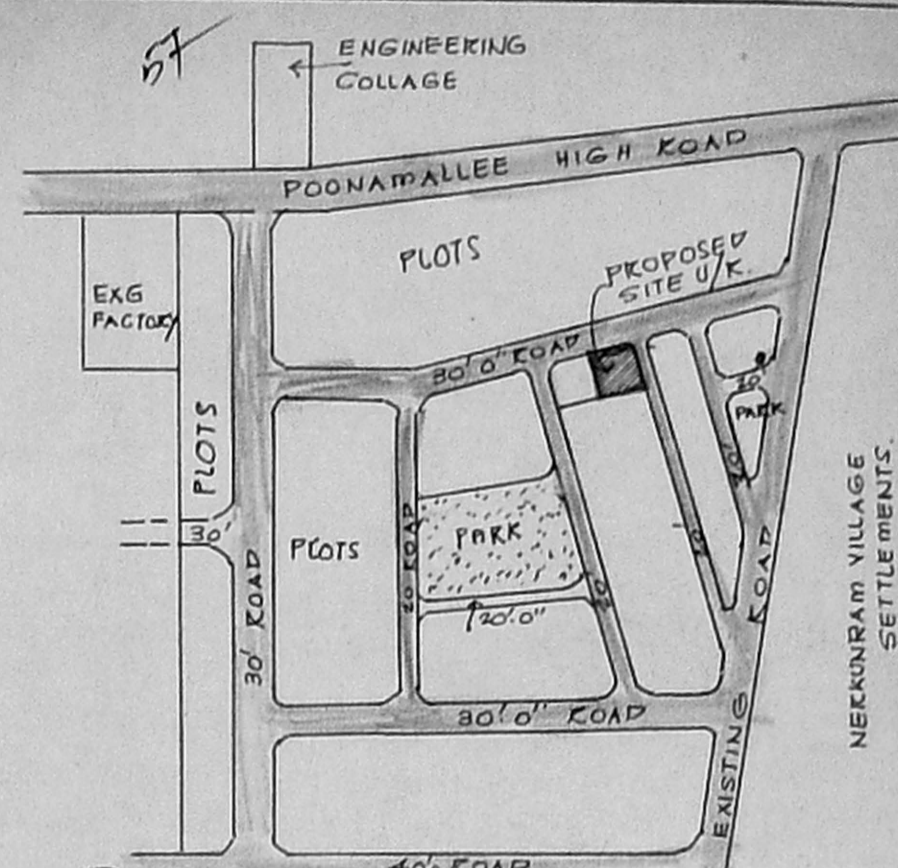

Scrutiny plan

KEY PLAN
NOT TO SCALE

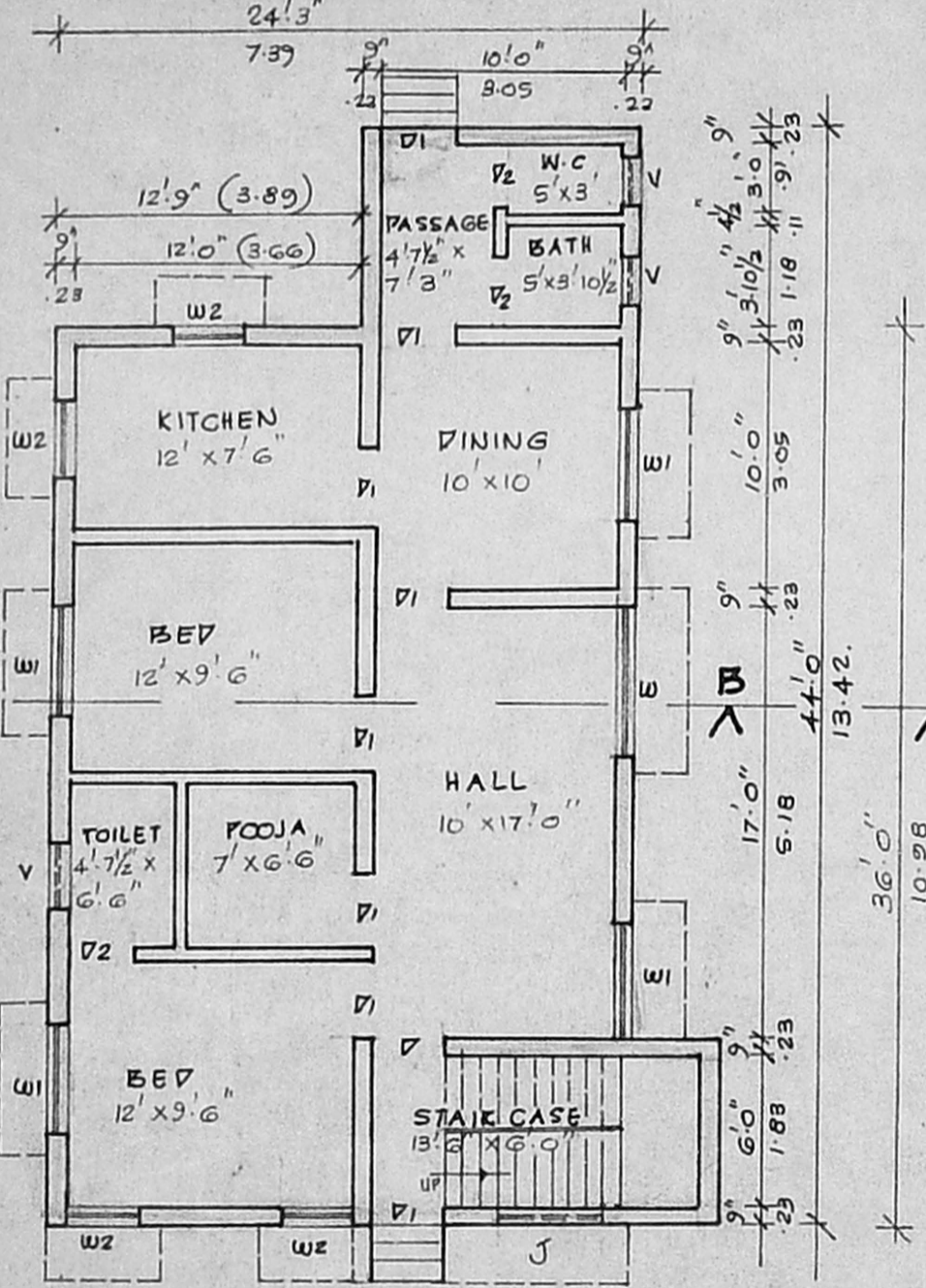

PLAN

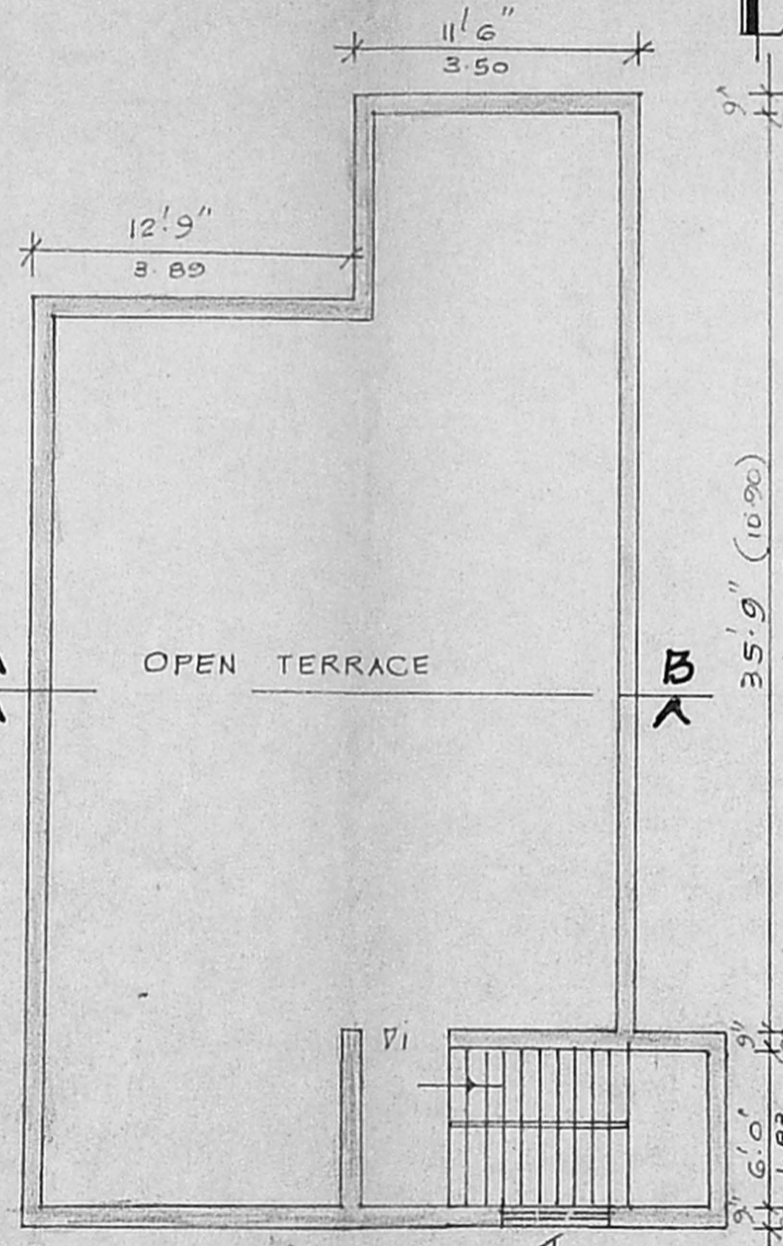

TERRACE FLOOR PLAN.

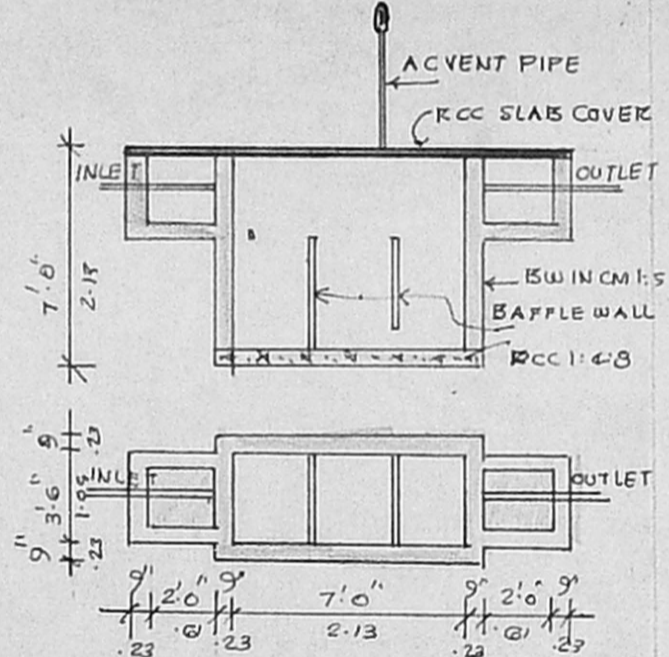

PLAN & SECTION OF SEPTIC TANK

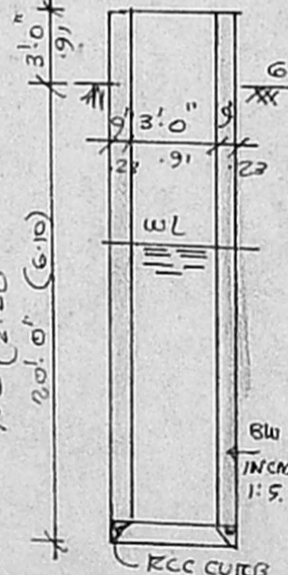

SECTION OF WELL

SCHEDULE OF JOINERY:

- D. DOOR: 3'6" x 6'6"
- D1 " : 3'0" x 6'6"
- D2 " : 2'9" x 6'0"
- W. WINDOW: 6'0" x 4'6"
- W1 " : 4'6" x 4'6"
- W2 " : 3'0" x 4'6"
- V. VENTILATOR: 2'0" x 2'0"
- J. JOLLY : 4'6" x 4'6"

COLOUR INDEX:

- [Symbol] PROPOSED BUILDING
- [Symbol] SITE BOUNDARY
- [Symbol] EXISTING ROADS

AREA DETAILS: SQFT - SQM.
PLOT EXTENT: 2400 - 222.96
PUNTH AREA : 921.25 - 92.08
COVERAGES: 41.3%

**PROPOSED CONSTRUCTION OF
A RESIDENTIAL BUILDING AT
PLOT. NO. 84, S. NO. 127/7 PART OF
MADURAVOYAL VILLAGE & TOWN
PANCHAYAT, SAIDAPET TALUK.
SCALE: 1"=8'0" (1:100)
FOR: THIRU. A.S. GUNASEKARAN.
LAYOUT APPROVED L.P.D.M./T.P. NO. 82/73. (BY D.T.P.)**

OWNER: *J. Srinivas*

M.R. Deena Kumar
M. R. DEENA KUMAR, D.C.E.,
Consulting Civil Engineer & Contractor,
Madras Corporation Licensed Surveyor,
LICENCE NO. 139
12, S XTH MAIN ROAD,
JAYAPURAM NAGAR, AGARAM,
MADRAS-600082.

LICENSED SURVEYOR: